Appendix A
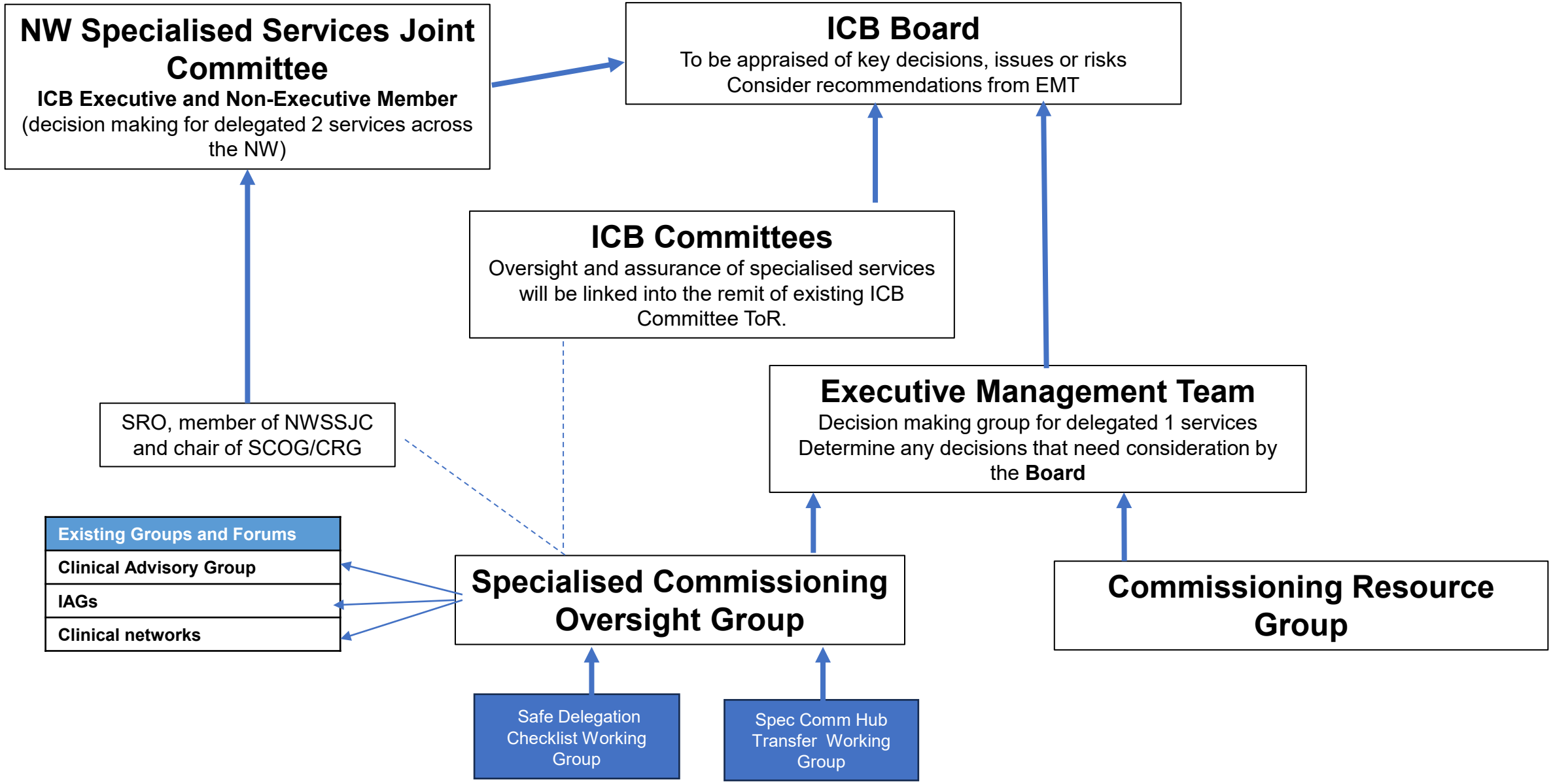
ICB Governance Arrangements: Specialised Commissioning 2024/25